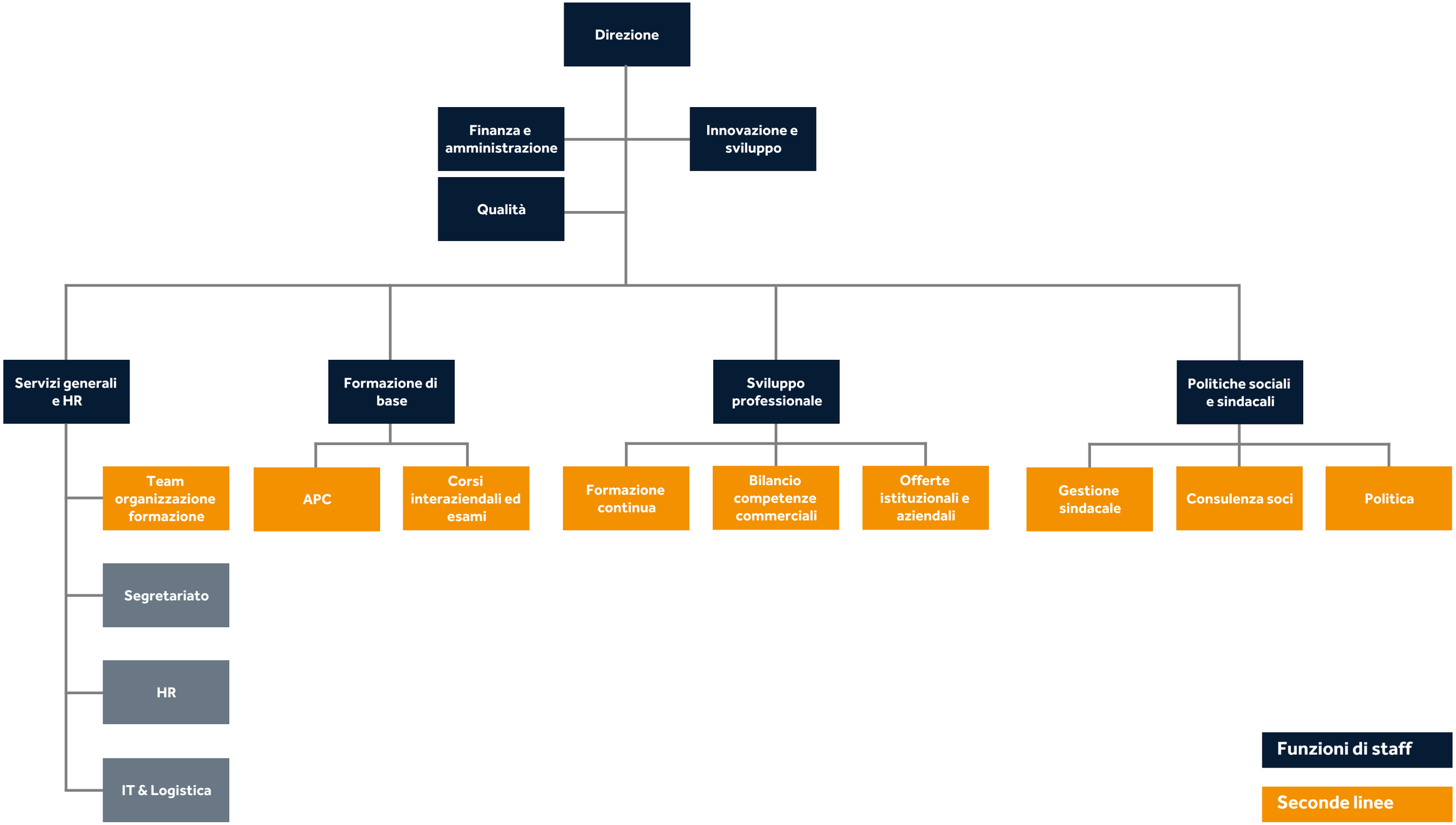società impiegati commercio
muovere l'economia. per me.